

BED BUGS ARE AN ANNOYING PEST OF EXPOSURE THAT CAN BE AVOIDED

---

BED BUGS ARE A PEST OF EXPOSURE. THEY HAVE LITTLE OR NOTHING TO DO WITH YOUR LIVING CONDITIONS.

IF EXPOSED, ANYONE CAN BRING THEM HOME AND QUICKLY HAVE A PROBLEM.

BED BUGS ARE A COMPLEX PEST TO DEAL WITH AND EXPERIENCE IS ESSENTIAL TO RAPID EFFICIENT ELIMINATION.

THE WORLD IS CURRENTLY EXPERIENCING ISSUES WITH BED BUGS.

THESE WEBSITES WILL HELP YOU IDENTIFY INFESTATIONS AND AVOID CONTACT WITH THEM IN THE FUTURE:

[BEDBUGGER.COM](http://BEDBUGGER.COM)

[BEDBUGBEWARE.COM](http://BEDBUGBEWARE.COM)

[BED-BUGS.CO.UK](http://BED-BUGS.CO.UK)

AN OUNCE OF PREVENTION IS WORTH MORE THAN A TON OF CURE.

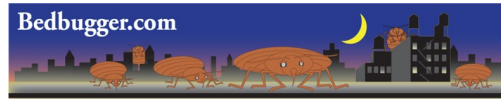

**BedBugger.com**

&



**Bed-Bugs.co.uk**

BedBugs are a global pest of nuisance that have been making a major come back over the last 10 years.

Most major international cities have experienced a 500—1000% increase in activity over the last 2 years.

Anyone who travels for business or leisure needs to become aware of bed bugs, in order to check for signs of them, in order to avoid being bitten by them or bringing them home.

You should always inspect your home on a monthly basis, since identifying an infestation quickly is the key to rapid eradication.

[WWW.BEDBUGBEWARE.COM](http://WWW.BEDBUGBEWARE.COM)

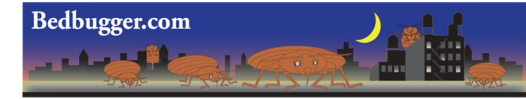

**BedBugger.com**

&



**Bed-Bugs.co.uk**

CHECKLIST TO ENSURE YOUR PROPERTY IS CORRECTLY CONFIRMED AS BED BUG INFESTED — ALWAYS CONFIRM AN INFESTATION PRIOR TO TREATMENT

[WWW.BEDBUGBEWARE.COM](http://WWW.BEDBUGBEWARE.COM)

# HOW TO CONFIRM THE SIGNS OF BED BUGS, THIS **MUST** ALWAYS BE DONE PRIOR TO TREATING.

THINKING YOU HAVE BED BUGS CAN BE A DISTRESSING, WE ALL KNOW THEY CAN BE A DIFFICULT PEST TO ERADICATE BUT IN SOME CASES IT WOULD APPEAR THAT THEY ARE NOT BEING CORRECTLY CONFIRMED DURING PEST CONTROL INSPECTIONS, IF YOU DON'T CORRECTLY IDENTIFY THE PROBLEM, HOW CAN YOU HOPE TO DEAL WITH IT?

WHETHER USING A PROFESSIONAL PEST CONTROLLER (PCO) OR A K9 SCENT DETECTION UNIT, YOU HAVE THE RIGHT AS A CUSTOMER TO SEE EVIDENCE BEFORE TREATMENT STARTS.

BITES ALONE ARE NOT AN ACCURATE DIAGNOSTIC AID, INSTEAD, YOU MUST BE SHOWN:

- FAECAL TRACES—MARKS LEFT BY BED BUG “POO”, IF BED BUGS ARE PRESENT AND ACTIVE THEY LEAVE THESE
- LIVE SAMPLES—ALTHOUGH BED BUGS DO HIDE AWAY IN CRACKS AND CREVICES, AN EXPERIENCED PERSON KNOWS WHERE TO LOOK
- CAST SKINS— SINCE BED BUGS SHED THEIR SKINS AS THEY DEVELOP LEAVING A PAPER THIN SHELL.

WITHOUT THESE CONFIRMING SIGNS TREATMENT FOR BED BUGS SHOULD NOT PROCEED AND EFFORTS SHOULD BE MADE TO ESTABLISH WHAT THE CAUSE IS.



ADULT BED BUG FEEDING ON AN ADULTS FINGER.

EACH OCCUPIED ROOM OF THE PROPERTY SHOULD BE CHECKED, PAYING PARTICULAR ATTENTION TO THE SLEEPING AREA AND AROUND THE SEATS IN ANY LOUNGE OR LIVING ROOM.

YOU CAN ASK YOUR PCO OR INSPECTION TEAM TO CONFIRM AND RECORD THE SIGNS THEY FIND IN THE AREA BELOW:



FAECAL TRACES ON A BED SIDE CABINET AND A CAST SKIN IN THE CRACK.

<u>ROOM</u>	<u>SIGNS</u>
_____	_____
_____	_____
_____	_____
_____	_____
_____	_____
_____	_____
_____	_____
_____	_____
_____	_____
_____	_____



FAECAL TRACES AND EGGS ON A BED SIDE TABLE.

IF YOU ARE USING K9 SCENT DETECTION TEAM IT IS ESSENTIAL THAT THEY DO NOT RELY UPON THE DOG ALONE, THEY SHOULD INSTEAD CONFIRM SIGNS BEFORE TREATMENT.



FAECAL TRACES AND EGGS ON A BED SIDE TABLE.

IT IS ESSENTIAL THAT ALL SUSPECT INFESTATIONS ARE CONFIRMED PRIOR TO TREATMENT, IF YOU HAVE HAD MORE THAN 20 BITE REACTIONS IN TOTAL A PROFESSIONAL SHOULD BE ABLE TO FIND THE SIGNS, IF THEY CANT THEN YOU MAY NOT HAVE BED BUGS.